



Catholic Charities

of the Diocese of La Crosse

2011 Annual Report

140 Years

Continuing the Journey

(1872-2012)

A Look Back at the Journey taken in 2011



ADOPTION SERVICES

43 children found forever families through our birth parent, relative, and international adoption programs.

4,235 individuals benefited from the encouragement and instruction received through our Post Adoption Resources program.

55 birth parents were supported through pregnancy to live birth.

COMMUNITY HOMELESS FACILITIES

(Nov-Dec 2011)

2,059 sheltered nights of service were provided to the many poor, hurting, homeless and often “faceless” people in our communities.

4,118 meals were served to the Eau Claire Sojourner House and La Crosse Winter Warming Center shelter guests.

DISABILITY SERVICES

59,541 hours of service were provided to students with behavioral disorders, autism spectrum, and other developmental disabilities to help them stay in their homes and be successful in school.

DISASTER RELIEF

127 families received assistance with disaster relief and recovery service; including emergency food, shelter, direct financial assistance and support throughout the Diocese. Catholic Charities responded to counties across the Diocese affected by tornados, windstorms and flooding.

DOMESTIC ABUSE PROGRAM

103 victims received assistance and direct services in Crawford County.

MIGRATION, IMMIGRATION, AND REFUGEE ASSISTANCE (MIRA)

176 clients, from over 27 different countries, received legal services in their quest for US citizenship or permanent residency. Catholic Charities provided a voice for those without a voice.

PARISH SOCIAL MINISTRY

Catholic Charities assists and supports individual parishes in our common mission to show the love of God in our communities. [The Good Samaritan Affiliates](#) are an outreach in prayer and service.

REPRESENTATIVE PAYEE PROGRAM

451 clients throughout the southwestern part of the Diocese received confidential and supportive assistance with budgeting their fixed income to meet their basic needs while planning for future goals.

ST. DAMIEN OUTREACH

43 clients received pastoral care and practical support from Catholic Charities staff and volunteers. We provided a compassionate presence to those living with HIV/AIDS and support to those who love them.

ST. LAWRENCE COMMUNITY SERVICES

9,102 individuals were helped through charitable outreach: assistance with rent, utility relief and basic human needs.

1,333 families were reached through various financial literacy programs.

223 debt management participants reduced their total debt over \$750,000.

215 housing counseling sessions were provided.

VOLUNTEERS

Over 10,000 volunteer hours of service were given to help Catholic Charities in its mission to promote human dignity by alleviating poverty and strengthening individuals and families.



So then, as we have opportunity, let us do good to everyone, and especially to those who are of the household of faith.

Galatians 6:10



Dear brothers and sisters in Christ:

May the Lord give you peace.

In my relatively short time as bishop of the Diocese of La Crosse, I have been most impressed with the charitable outreach offered by our Catholic Charities to help those who are suffering in our Diocese. Never has there been a time when caring for our brothers and sisters in need, so inspired by the teachings of Christ, been more important. Catholic Charities strives not only to provide excellence in human and social services, but also to distinguish its service as a reflection of God's love and compassion for those who need it most.

From Chippewa Falls to Prairie du Chien and from Durand to Wausau -- as well as points in between -- Catholic Charities provided help to thousands of children and families throughout our 19 county Diocese again in 2011. Through its work in providing charitable outreach for basic human needs, financial counseling services, an array of adoption services; support to young people with disabilities; as well as assistance with Immigration needs and our new shelters in Eau Claire and La Crosse for the homeless, all of us, through Catholic Charities, are providing help and hope to so many people.

Please take a few moments from your busy lives to be inspired by our own Catholic Charities stories of providing help and creating hope to one person, one family, and one community at a time. Jesus proclaimed: "Whatsoever you do for one of the least of my brothers and sisters, you do for me." Sharing in that message truly unites us to the Gospel.

I ask your continued prayers and financial support as we journey together in carrying out this vital ministry. May God bless you for investing in a mission that inspires hope to so many in our Diocese!

Very truly yours in Christ

Most Reverend William Patrick Callahan, OFM, Conv.

Dear Friends,

No doubt the recurring theme for 2011 -- whether in political campaigns, the media or even reports from overseas -- was the economy. It was hard to escape any network news story or newspaper headline without seeing more troubling news on the country's financial crisis. Catholic Charities was again at the forefront of assisting individuals who are going through trying times. As in other difficult years, we relied on you, our friends and benefactors, to help us generate the financial resources needed to help so many as we made life's sometimes difficult journey an easier one to navigate. Once again, you came through beyond expectations. We are grateful that you have joined us on this sometimes bumpy, but always gratifying, journey.



A priority for the organization in 2011 was to provide the most basic of humanitarian aid – a place to stay warm in the cold Wisconsin winter and overnight accommodations for the homeless. To address those needs, we opened two new shelters for the poor and homeless. In La Crosse, a new Warming Center opened in February 2011 to provide a place to congregate, keep warm and socialize. In Eau Claire, we opened the Sojourner House, a 40-bed facility that provides the homeless with a safe and warm place to stay overnight, as well as dinner and breakfast, shower and laundry facilities.

In addition to the new homeless shelters, we continued to sponsor such fundraising events as the annual Lenten Luncheon in La Crosse and Wausau and, through the generous support of Sacred Heart Hospital in Eau Claire, the 4th annual “Evening in Chippewa Valley” dinner and awards program. These events have proven so successful that there are plans to expand to other areas in the Diocese in 2012.

By nature, Americans are an optimistic group and look forward to better days when hard times hit. We at Catholic Charities share that enthusiasm, and will continue to strive to make life easier for the poor, homeless and disenfranchised who rely on us for help. Thanks for embarking on that journey with us. You are all heroes to us and to those we assist. God bless you and your families for your generosity and kindness!

Sincerely yours,

A handwritten signature in black ink that reads "Richard".

Deacon Richard Sage
Executive Director



5th Annual IN MY NAME Award La Crosse Area Recipients

*Barb Sweiciak
and
Aquinas High School IMPACT Group*

In 2007, Catholic Charities initiated the annual “In My Name” award to recognise both an individual and a parish, institution, or community within the Diocese for their work in Christian Charity. The award is based on Jesus’ words to his disciples, “Whoever gives another even a cup of water in my name shall not lose their reward.” (cf Mk 9:14)

We are grateful to all who serve others in the name of Jesus, for in doing so they also are serving our Lord.

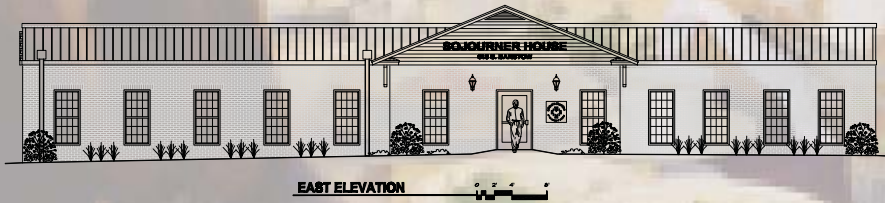

4th Annual “An Evening in the Chippewa Valley” Eau Claire, Wisconsin

Our 4th Annual Evening in the Chippewa Valley was celebrated in a Mardi Gras theme. Guests enjoyed King Gumbo soup, Emeril Lagasse’s Signature salad, Carpetbag Steak, and an authentic Louisiana Bayou Boil while learning the plans of Catholic Charities new homeless facility, the Sojourner House. The evening’s festivities help to raise over \$15,000 for this new project! We thank Sacred Heart Hospital for continuing to sponsor and host this wonderful event!

Natural Disaster strikes the Diocese of La Crosse - Catholic Charities is there!

In 2011, Catholic Charities responded when tornados and windstorms affected Adams, La Crosse, Marathon, Monroe, Portage, and Wood counties; as well as assistance with flooding along the Wisconsin River. Setting up relief stations to assist victims of the disasters with relief and recovery services; including emergency food, shelter, direct financial assistance and support. Catholic

Charities coordinated community volunteer efforts in the aftermath of the La Crosse tornado. Many a chainsaw could be heard among the volunteer crews helping in the clean up efforts.





sojournerhouse

where we share the journey

Little more than a dream in 2010, the Sojourner House homeless shelter in Eau Claire became a reality in 2011 when it opened its doors on November 1st. Designed to be a safe overnight refuge for the homeless of Chippewa Valley, its mission is simple: to provide a clean place for single men and women, regardless of their ambitions or hopes, while continuing the main goal of ensuring guests' personal dignity, safety and respect.

Operated by Catholic Charities and supported by local churches and community organizations of all denominations and types, construction of the 40-bed shelter began in June 2011. With the help of dedicated volunteers, a major fundraising campaign and the skills and support of local contractors and businesspeople, the shelter opened with much fanfare and a blessing at its dedication by Bishop William P. Callahan and Lutheran Bishop, Rev. Dr. Duane Pederson.

In addition to providing overnight shelter, the facility also offers residents meals, showers, laundry facilities and computers. Since opening, the shelter has often operated at full or near capacity. A six-person staff, along with the support of many volunteers, manages the daily operation of the facility.

The majority of Sojourner House's operating budget comes through donations. To make a donation, write to Catholic Charities Development Office, 448 N. Dewey Street, Eau Claire, WI 54703, or visit

Sojourner House has been kind enough to provide a shelter which includes, first of all a place to stay, a warm, clean environment. They feed me. In general they are just kind...understanding. It's the best thing that has happened to this town that I can think of...for me I don't think I could have gotten as far as I am right now. They provide all the basic care and needs that allow me to get out and do what I have to do to try to move on and get better.

Sojourner House Guest

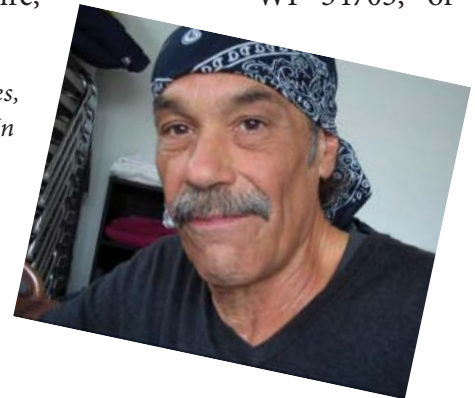

CATHOLIC CHARITIES BOARD OF DIRECTORS

CHAIRPERSON:

Mary Ann Gschwind, FSPA
Archivist
La Crosse, WI 54601

VICE CHAIR:

Christine Heinzl
Necedah, WI 54646

TREASURER:

Daniel E. Schaefer,
Vice President
Franciscan Skemp Healthcare
La Crosse, WI 54601

SECRETARY:

Christopher Ruff, S.T.L
Director, Office of Ministries &
Social Concerns
Diocese of La Crosse

BOARD MEMBERS:

Bishop William P. Callahan,
Diocese of La Crosse

Very Rev. Francis
AbuahQuansah, JCD
Diocese of La Crosse

Kyle Brownell, M.T.S
Int'l Director of Eng & Mfg
Greenheck Fan Corp
Schofield, WI 54476

Margaret de Pereiro
Realtor, retired
Friendship, WI 53934

Jeff Dirks
Owner, The Dirks Group L.L.C.
Marathon, WI 54448

Marie Fleisner
Editorialist, Marshfield Clinic
Research
Marshfield, WI 54449

Very Rev. Michael Gorman
Diocese of La Crosse

Jeff Heinzen
Director, Office of Family Life
Diocese of La Crosse

Carol Heyde
Chippewa Falls, WI

Rev. Michael Klos
Sacred Heart Parish
Cashton/Norwalk Parishes
Cashton, WI 54619

Jon Schuster
Attorney
Wausau, WI 54401

Bradley Sturm
President, Coulee Bank
La Crosse, WI 54601

Deacon Richard Sage
Executive Director
Catholic Charities
La Crosse, WI 54602-0266

IN GRATEFUL APPRECIATION OF ITS BENEFACTORS, CATHOLIC CHARITIES IS PLEASED TO ACKNOWLEDGE YOUR GIFTS. IT IS THROUGH THIS FINANCIAL SUPPORT THAT CATHOLIC CHARITIES IS ABLE TO CONTINUE ITS CARE TO THOSE IN NEED IN THE DIOCESE OF LA CROSSE. WE COMPILE THE LISTS IN OUR ANNUAL REPORT WITH CARE. IF YOU FIND YOUR NAME HAS BEEN OMITTED OR MISSPELLED, PLEASE ACCEPT OUR APOLOGY. ANY ERRORS OR OMISSIONS ARE INADVERTENT AND WE WOULD BE GRATEFUL IF YOU WILL NOTIFY US, SO OUR RECORDS WILL BE CORRECT IN THE FUTURE.

\$10,000 and above

Anonymous Donor
Bessemer Trust
Edward and Roseanne Buchberger
Mark and Karen Drazkowski
Edward J. Kelly Estate
Sacred Heart Hospital
Wells Fargo

\$5,000 to \$9,999

Anonymous Donors
Alcam Creamery Co., Inc.
Nick and Lynn Bukacek
Gary Gannon
Ronald and Jeanette Hammes
Rev. Hector Moreno
Larry and Marcia Weber
Richard Ziemann

\$1,000 to \$4,999

Anonymous Donor
Citizens Community Federal Bank
Mary Kelly Anderson
Michael and Marilyn Banasik
Dr. David and Amy Capelli
Chris and Reyne Check
The Washington Post Company
Dr. David and Bettyrose Corser
Crawford County Domestic Abuse
John and Patricia Darling
Harold Dolan III
Harry Doweiko
Joyce Liu and Peter Flanagan
Annette Friedewald
John Gaska
Chad and Melissa Green
Thomas and Marianna Greenlee
Lewis Hemstock
Betsy Holland
Robert Hollern
IBM Employee Services Center
Bruce and Susanne Johnston
John A. Kaiser Law Firm
Rev. Joseph Keating
James and Maxine Kroner
Eugene Limberg
Jacqueline Lindner
Connie Marshall
Mayo Health System
Terrence Miskulin
Diane and Mike Moss
Mr. and Mrs. Raymond D. Nass
Paul and Mary Therese Rinzel
Arthur and Wilma Rodenkirch
Trust
Deacon Richard and Mary Sage
Mark and Margaret Schneider
Rita Seymour
Robert and Maureen Smith
Kathy Spelker
Arnold Steines
Walter and Jean Susdorf
Lois Umhoefer

\$750 to \$999

Rev. Gregory Bohren
Amy Boller
Morris Brockman
Norman and Mari Erickson
Mary Fitzpatrick
James and Linda Geraghty
Jeanne Lemmens
Bryan and Debra Tornow

\$500 to \$749

Anonymous Donor
David and Jane Austin
Mary Baron
Allen and Tamara Becker
Cecilia Benda
William Boylan, DDS
Melton and Leann Breed
William and Mary Cayley
Mark and Minda Chamberlain
Coulee Bank
Dahl Automotive
William Dombrowski
Clarence and Sandra Durr
M. Thomas and Kathleen Edwards
Linda Egner
Dr. Gayleen Eilers
Dennis Gaffney
Rita and James Gassner
Karen and Robert Guggenbuehl
Gundersen Lutheran Medical
Foundation, Inc.
David and Carol Hall
Floyd and Mary Hanley
Thomas and Maureen Kieffer
Douglas and Karen Knight
Gary and Patricia Kurtzweil
Raymond and Lilly Lecheler
Angus Marshall
Rev. Michael Mertens
Barbara Murphy
Elizabeth Nelson
Rita Neumann
JC Norby & Associates, Inc.
Donald Padesky
Gary and Elizabeth Peckham
James and Carla Peterson
Daniel and Nancy Robinson
Tom and Carol Saxton
Schaffner Plumbing & Heating
Scott and Kim Schooley
James and Ann Seubert
Paul and Diane Silva
Dan and Kathy Skiles
Norene Smith
Douglas and Mary Koller-Sperle
Rev. John Steiner
Fred and Marilyn Tiller
Travel Guard Group, Inc.
Truist-Employee Donations
H. Dean and Diane Uhls
Great Rivers United Way-CFC
Western Wisconsin Urology
Viterbo University
Dale Vogt
Dee and Michael Webber

Jerry and Susan Wirtz
Duane and Margaret Wolding
Lawrence Zimmerman

\$250-\$499

Anonymous Donor
Deacon David and Marie Allen
Joseph and Paula Babiarz
Dorothy Barry
Larry Becwar
Ruth Bedessem
Bee Cab, Inc.
Laurence Berg
Bruce Beyer
Earl and Elaine Bonsack
Bourget Law, S.C.
John Bresina
Diane Lynne Brimmer
Patrick Brunet
John Calvert
Rose Marie Cegielski
Mary Clark
Bruce Coequyt
James and Karen Curtis
Anne Dahlke
Patrick Dederich
Richard and Judith Dee
Sally Delmastro
Nicholas and Angela Dums
Norman Eckes
Norman Faeth
Michelle Farrow
Festival Foods
Eugene and Veronica
Fisher
Kenneth Flottmeier
James Fowler
Fowler & Hammer
William Gianoli
Bonnie Gibson
Kenneth Graves
Gary and Patricia Gray
Edward and Barbara Grygleski
Kelley and Pat Gustavson
Joni Hahn
Steven Hammes
William and Vicki Hawm
John Hegenbart
EW and Mary Hielke
Dennis and Joyce Hill
Lois Jenco
Paul Jensen
Scott and Donna Johnson
Robert and Mary Jothan
Marek and Dorota Kaminski
Allen and Rachel Keniston
William and Alys Kerrigan
Mary and Jerry Kuehl
Floreine Kurtzweil
La Crosse Insurance Agency, Inc.
Daniel Langlois
John Leinfelder
Robert Linzmeier
David Lundberg
Rev. Msgr. Matthew Malnar

Scott and Kim Mathy
Patricia and David Mayer
Scott Miller and Lisa Wolf
Miniature Precision Components,
Inc.
Moen Sheehan Meyer, Inc.
Morrison & Associates
Mark and Lisa Mueller
Charlotte L. Nesseth
Tom and Lori Nigon
O'Flaherty Heim Egan & Birnbaum
Jim and Donna Omernik
Douglas and Kandice Paffel
Mark Patterson
Elizabeth Piotrowski
Poellinger Electric, Inc.
Mary Powers
Margaret Przybylski
Kenneth Quillin
Richard and Mary Jeanne Rady
Red Balloon Child Care
Marikaye Roberts
Bruce and Patricia Roberts
Ken and Louise Rogers
George and Jeanette Rogers
Genevieve Rogness
Dr. David and Lacey Schlagel
James Schur
Jon Schuster

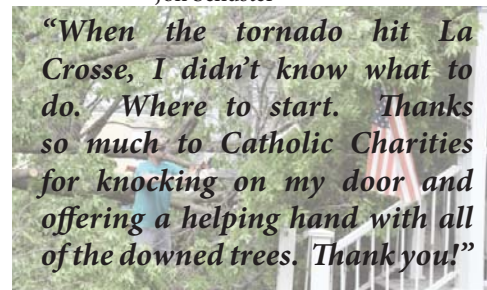

"When the tornado hit La Crosse, I didn't know what to do. Where to start. Thanks so much to Catholic Charities for knocking on my door and offering a helping hand with all of the downed trees. Thank you!"

5th Avenue Design Services
Dr. John and Mary Smalley
Rev. Al Sonnberger
Louis and Anita Steger
Dr. Paul and Jane Steingraeber
Al and Judy Stemper
Kathleen Swan
Jeffrey Thompson and Sandra
Romagnoli-Thompson
Denise Tritz
Dr. John and Roberta Ujda
Don Venner
Mary Colleen Walsh
Ronald Warloski
Bonny Wavra
William Welch, Sr.
Rose Ann Welke
Mary Jo Werner
Daniel and Mary Wieser
Rev. Eugene Wolf
Kevin and Mary Wolosek
Margaret and Daryl Wood
Maureen Worden
Rose Zuber
Albert Zurawski

\$100 - \$249

Gerald Ackeret
Arlene Adams
Rosemary Adler
Richard and Colleen
Adler



David and Sarah Amann
Ron and Terry Amel
Kenneth and Gloria Anderson
River Valley Architects, Inc.
Richard Backaus
Badgerland CFC
Joanne Bagniefski
Mary Ann and Willard Bailey
Tami Baker
Marian Ball
Bridget and Corey Balts
John Barrette
Mary Ann Bartel
Loran Bauer
Carol Krings Bauer
Lisa Bauer
Wilfred Bauer
Edward Bayuk
Merlin Becker
Dick and Ann Beinborn
John Bender
Richard and Linda Bender
Alan and Sharon Bennett
A.E. Berens
Stephen and Kristine Bien
Gloria Biesen
Robert Binzel
Maribel Bird
Lorenz Bischel
Bernadette Bladl
Raymond and Rosemarie
Blanchard
Robert and Margareta Blank
Gerald and Karen Boardman
Bonnie Boehm
Franklin and Janet Boh
Lou Ann Bohn
Mary Jo Boland
Randy and Marilyn Bowe
Clifford and Joyce Bowman
Gladys Brigham
Bud and Theresa Brommer
Daryl and Pamela Budda
Patricia Bunk
John and Lois Burckle
Patrick and Beth Burgos
Rev. Jesse Burish
Helen Burkart
Rodney and Linda Burkum

Brenda Buss
Cabin Coffee Company of La
Crosse
God's Country Campers
Irwin and Barbara Capaul
Gundersen Lutheran Coordinated
Care
Mary and John Carlson
Thomas and Susan Carmody
Margaret Sheedy Carroll
Catholic Residential Services
Patrick and Ellen Cavadini
Thomas and Kathleen Cavanaugh
Bill and Marge Chamberlain
Larry and Lila Cina
Dennis Clark
Daniel and Sonya Clumpner
Joan and Stephen Coffman
John and Lisa Conzemius
Rebecca and Cory Cripe
Nicole and Gerald Daliva
James and Marcia Danzinger
Lester and Rosemary Davis
Thomas Davy
Gary and Christi Dechant
Charles and Lois Djock
Michael and Laurie Dolan
Catholic Order of Foresters
Dorchester
Eileen Doyle
Frank and Carol Drasler
Francis Duffy
Francis and Elizabeth Durst
Sue Elstran
Melissa Emmerich
Employee Giving Campaign-
United Health Group
Peter Engh
Thomas and Mary Enwright
Beth and Kevin Erickson
Robert Esmond
Paul Felion
Neomi Felmlee
Katharine and Glenn Felsheim
Wayne and Bernadette Feuling
Richard and Carole Fey
Velma Feyen
Donald and Marilyn Finn
Thomas and Marie Fleisner
Elizabeth Flock
Deonne and John Flynn
Ben and Melissa Folczyk
Gary France
Florian Frank
Marlene Fredrich
Nicole Fredrickson
Anita Froegel
Ellen Funk
Frederick Funk
Francis Furlano
Lawrence and Janie Furlong
Delma Galles
Duane and Nancy Garbisch
Bernadine and Carl Gavelek
Melissa and Philip Gelatt
Annette Gent
Kenneth Gilkes
Stephen and Sharon Gilles
Very Rev. Msgr. Richard W.
Gilles, V.G.
Frank and Linda Gillette
Linda and Delmar Gindt
Kenneth and Virginia Glazer
Leonard and Lorraine Glodowski

Gregory and Karen Goike
Jule Golde
Armando and Maria Gomez
Tammy Grandt
Vivienne Grant
Mary Gronemus
Tahn and Linda Grosse
Brian and Julia Hagan
Charles and Janet Hagg
Stacy Haigh
Richard and Ann Halfpap
Lawrence and Doris Hanz
D. Patrick and Patricia Hare
Patricia Hastreiter
James and Agnes Haun
Mark and Sara Heffernan
Malcolm Hein
Deacon Glen and Christine Heinzl
David Henly
Candace Hennekens
Deacon Robert Hensen
Joseph and Harriet Herr
Carol Heyde
Very Rev. Charles Hiebl, Dean
Bryan and Michelle Hilts
Dale and Sandra Hintz
Jim and Laurie Hittman
David and Dianne Hoffman
Alvin Hoffmann
Susan Houck
Rev. William Jablonske
Dominick Jackan
Vivian Jeske
Deacon Thomas and Rose Jirous
Dawn Johnson
Lorraine Johnson
John Johnson
Jane and Jerome Johnson
Lyle and Janice Johnson
Robert and Mary Kachel
Janalee and Raymond Kahan
Ann and Rick Kaiser
Catherine and Joseph Kaiser
Norman Kane
Ruth Karis
Jeanette Karlen
James and Jill Kasmarek
Kenneth Kawleski
Tom and Gail Kelble
John Keuler
William and
Margaret Kieffer
Jerome and
Mary Lou Kirsch
Amy Klarkowski
Conrad Klimisch
Very Rev. Eugene
Klink
Ray Knippel
Lois Knope
Eileen Knothe
Philip and Terry
Knothe
Geraldine and Marty Konop
Mary and Timothy Konop
Audrey and Raymond Korn
Kathy Kovell
Vivian Krieg
Thomas and Nancy Kryshak
Anna Kujak
Mary and Charles Kulas
Jennifer Kulzer
La Crosse Loggers Foundation
Vicki and Steve Lange

Thomas and Virginia Larkin
Marie Larson
Mary Larson
Larry and Donna Lee
Richard and Margaret Leick
Steve Lemire
Ann and Bruce Lenio
Robert and Carol Lesczynski
Jason Lindell
Len and Ellen Lipinski
Marianne Literski
Jim and Kathy Litscher
Phyllis Lubbe
Luther Midelfort Health System
Kevin and Rosemary Lynch
Beverly Mach
Rita Machac
Edith Marx
Charles and Rosanne Matzek
Jay and Jill Mayer
William and Catherine McCann
Billie Lee McCauley
Laurel and Marcus McEllistrem
Dennis McHugh
Deloris Meadows
William and Donna Medland
Jerry Meidl
John and Vivian Meidl
Karen Meier-Tomesh
Jeffrey Menard
Very Rev. William Menzel
David and Christine Metzler
Judy Meyer
Barbara Mezera
Harold and Ethel Mezera
Edward and Stella Michals
Jennifer and Greg Mitchell
Monica and James Mohan
Pauline Mohr
Michelle Moltzau
Dr. Sheila Momont
Amy Morgal
Patricia Morrison
Patrick and Tracy Mullaney
Donald Mowry and Martha
Munger
Mary Myhre
Joseph Nalbach
Aaron and Rochelle Nicks

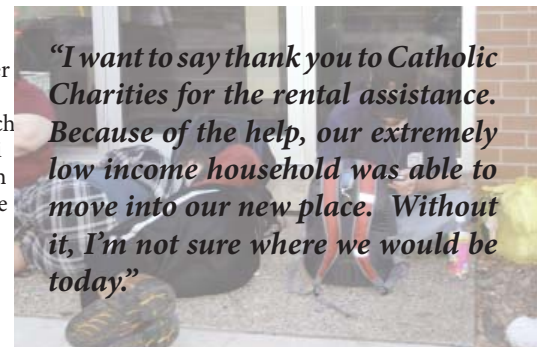

Mary and Jeff Normandt
James Novak
Florence Novak
Robert Novitzke
Donald and Alicia Nowack
Christine Nykiel
Janet Olson
Clarice Olson
Tim Owen
Douglas and Jan Path
Joseph Pawlak
Lucille Pedretti

Lottie Pelot
 Margaret de Pereiro
 James and Joan Petersen
 Brian and Ruth Peterson
 John and Dorothy Piatt
 Rodney and Janet Rubenzer Pike
 James and Kathleen Pinter
 Hubert and Joyce Pischel
 Robert and Joan Plant
 Ervin and Janice Ploog
 Paul and Patricia Poehling
 Harry and Susan Pokorny
 Rev. Leon Powell
 Dairyland Power
 James and Lois Preeshl
 Mark Prom
 Anthony Pronschinske
 Gayle Prusynski
 Cecelia Pudelkewicz
 Family Radio Group-ZCare
 Randy and Roxanne Radsek
 Mary Beth Rady
 Rev. Joseph Rafacz
 Jan Randall
 Chester and Margaret Raschka
 Donna Rattle
 Jane Rendler
 Rev. Arnold Reuter
 Donna Rezin
 Joseph Richards
 James and Loretta Richman
 Dr. Robert and Deborah Ridenour
 Robert and Amber Ridenour
 Marlene Riepel
 Sharon Risler
 Thomas and Barbara Roberts
 Robert and Jeri Roddy
 Brian and Denise Roesler
 Genevieve Rogness
 Louis Rosandick
 Jamey Ross
 Ione Ross
 Mary Rubash
 Jody Rueth
 Joyce Ruetten
 Mary Rupp
 Sara and John Ryan
 Drew and Mary Ryberg
 Rosalia Sabelko
 Lawrence Sanchez
 Charles and Patricia Sans Crainte
 John and Marcia Sarnowski
 Gregory Sauer
 Jeanne Sauer
 James and Frankie Saxton
 Daniel and Linda Schaefer
 Eugene Schaller
 Mary Ann Schelfhout
 Scott Schiesser
 James and Pauline Schiferl
 Robert Schmidt
 Allan and Lilly Schneider
 Schubert Bros Termite & Pest
 Control
 James and Martha Schuh
 Marc Schultz
 Patricia Schultz
 Tom Schumacher
 Richard and Dorothy Schwankl
 James and Cynthia See
 Ronald Siegler
 Neal Sigmund
 Francis and Darlene Simon
 Dr. Frederick Jr. and Jean Skemp

Dr. Joseph and Michelle Skemp
 Peter and Mary Kay Skemp
 Shelly Slowiak
 Nick Smiar
 Ellen Smith
 George and Marita Smith
 Timothy and Kimberly Smith
 Kelly and Teddy Snider
 Raymond and Kathleen Sommers
 Victor Sorensen
 Darlene and Ralph Steffes
 Francis and Jeanette Steiner
 Richard and Janet Stevens
 Dr. Gary and Bette Stiers
 Ellen Strand
 Taco Jackson Street, Inc.
 Taco Johns Monitor Street
 Roxanne Strough
 Bradley and Lynn Sturm
 Howie and Dorothy Sturtz

Dr. Timothy and Jane Wengert
 Jeri West
 Kathleen and Case Wewerka
 Antonette Wilson
 James and Betty Wozney
 Marc Wuensch
 Donald and Virginia Wunsch
 Marie Yost
 Brett and Melissa Zakrzewski
 Rev. Herbert Zoromski

Up to \$99

Anonymous Donors
 Louise Abel
 Theresa G. Acker
 Hector and Blanca Acosta
 Clarence Adamski
 Lazelle and Grace Aldrich
 Dr. and Mrs. John Alexander
 Tom and Elaine Allen

Wylla Bechel
 David and Karen Becker
 Angeline Becker
 Henry and Elaine Becker
 Nicholas and Audrey Becker
 Dorothy Behling
 John and Doreen Behnke
 Paul and Susan Behselich
 Christopher and Julie Bendel
 Christine Bender
 Melvin and Eileen Bender
 Carol Benning
 Rosalie and Bryon Bensen
 William and Joyce Benusa
 Terry and Mary Beranek
 Donna Berard
 Chuck and Polly Berendes
 Richard and Pat Berendes
 Isabel Berger
 Josephine Bergs
 Gerald and Ruth Berns
 John H. Betz, DDS
 Robert and Rosemary Beyer
 Richard and Catherine Beyers
 Frances Bilderback
 Leroy and Evelyn Binder
 Margaret Bjornton
 Francis Blaha
 Rev. Msgr. Charles Blecha
 Joan Blenka
 Cynthia Blum-Johnson
 Robert and Pat Bohl
 Darlene Bohle
 Doris Bohnenkamp
 Gladys Boinski
 Rosemary Boland
 Chad and Tracy Taylor Bormann
 Sandra Borreson
 Hugh Boschert
 Mildred Boullion
 Duane Bowen
 Mary Ann Bradley
 Nancy Brandl
 Donald and Patricia Brandt
 Dennis and Brenda Brandt
 Andy Brannon
 Keith Braunreiter
 Carol Breidel
 Robert and Gertrude Bremer
 William and Elizabeth Brendel
 Jennie Brendel
 Donald and Alice Brenengen
 Geraldine Brenner
 Len and Justine Brilowski
 Jerrine Brinker
 Agnes Brinkmann
 Barbara Brown
 Francis and Dolores Brown
 Rachelle Brown
 Susan and James Brownell
 Mary Bruce
 Deacon Norbert and Marian
 Brunner
 Madlin Budzinski
 Jack and Virginia Burk
 Michael Burns
 Mary Busching
 Ethel Bushek
 Janice Buvala
 Karen Byrns
 Mary Calkins
 John and Cheryl Card
 Vernon and Rosemary Caron
 Jack Cassidy and Ann Marie Olson

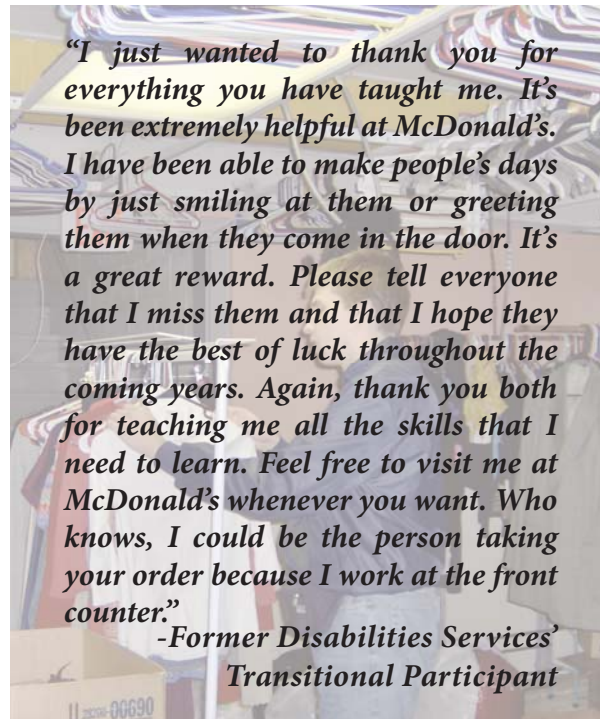

L Terre and Kenneth Sullivan
 John Sutton
 Barbara Swieczak
 Daniel Taylor
 The Dirks Group
 Rudolph and Lorraine Thesing
 Thomas and Priscilla Thibodeau
 Matthew and Christine Thill
 Mary Thomas
 Anita and Kevin Torgerson
 Margaret and Joel Torgerud
 Rev. James Trempe
 George and Elizabeth Uthphall
 Martha and William Van Ornum
 Harley and Mary Ann
 Vander Kooy
 Jerome and Phyllis Venner
 Nicholas Veverka
 Peter and Theresa Vick
 Edwin Volhard Jr.
 Sally Vyvyan
 John and Ann Wagner
 William and Elizabeth Warren
 Scott Wegner
 Duwayne and Bernice Welch
 Roger and Patricia Wendling

Elizabeth Althoff
 Jerry and Luann Amundson
 Natalie Andraski
 Angela Andrew
 Rose Andrew
 William and Jo Ann Antony
 Jennifer Armstrong
 Providence Arrigo
 Michael and Violet Ashbaugh
 Allen and Cheryl Ashbeck
 John and Marlys Atter
 Toy Box Auto Sales
 Joseph Patrick Baggot
 James and Carolyn Bagniewski
 Patrick and Jane Bailey
 Danny and Teresa Baker
 John and Suzanne Baker
 Arthur and Kim Barbier
 James and Lorraine Bardeen
 John and Beverly Barr
 Steven and Cindy Bates
 Arnold and Darlene Bauer
 Darlene Bauer
 Isabelle Bauernfeind
 Philip and Priscilla Baxter
 Lorraine and Paul Beal

Frederick and Arvilla Caturia
Thomas and Sharon Caya
David and Barbara Ceranski
William and Maria Charlesworth
Stanley and Marie Charron
Dave and Bonnie Cherney
Chevron Humankind Matching
Gift Program
Loretta Clarkin
Peter and Susan Clements
Clarice Colbert
Timothy and Debra Colgan
Joan Conrad
Carlyn Conway
Abby Cooper
John Cotter
Barbara Craig
Sally Cremer
Elizabeth and Mark Cronin
Marla and Thomas Cunningham
Donald and Ruth Curti
Alice Dahlke
Anthony Daniel
Sharon and Guy Daniels
Margaret and Tom Davis
Richard and Sheryl Davison
Richard and Colleen De Jarlais
Robert and Joann Dechant
Claude and Coleen Deck
Adeline Decker
Virginia Dederich
Roger and Joan Demars
Joann Deml
Daroma Derezinski
Valerie Dethloff
Robert and Angeline Dickman
Laurie Diekrager
Donald and Nyla Diekrager
Peter Dietel
Duane and Joan Dingmann
Robert and Cathy Dippen
Disabilities Services
Randi Dobczyk
James and Diane Doke
Donald and Ruth Dolan
Margaret Dorshorst
Dorothy Doyle
Laura and Isaiah Draeger
Delton Drilling
Joyce Durrant
Sue Dussault
John and Joyce Ebert
Fae and Jon Ebner
Sue Eder
Carole Edland
Dolores Eeg
Benjamin and Rosemary
Ellingsworth
Patricia Ellis
Frederick P. Ellis
Robert Ender
Cheryl Endres
Dennis and Cheryl Erickson
Lynn and Kevin Erickson
S. Rose M. Ernst, SSND
Eugene and Georgia Ertz
Agnes Estreen
Betty Falkenberg
Alise Feeny
Lt. Col. Charles and Anna Fehring
Mary Feldbruegge
Charles and Mary Felker
Terry and Barbara Felt
Alvin and Clarice Fernholz

Eugene and Rosemary Feuerhelm
Thomas and Monika Fiedler
James Finn
Betty Fitzpatrick
Neal and Mary Folz
Patricia and Jon Fort
Eileen and Carl Francksen
Lloyd and Theresa Franz
Thomas and Barbara Freagon
Bernard and Lois Freiermuth
Emma Frey
Stephanie Fuchsel
Association of Fundraising
Professionals
Suzanne Gallagher
Velma Gallagher
Judy and Robert Gamache
Elizabeth and Thomas Garibaldi
David Gasch
John Gauvin
Brian and Sarah Geiger
Louise Genteman
Wilma Gerberding
Jane Gerend
Janice Gerke
Ronald Gerth
Janet Gibbons
Anita Gibson
Leona Giertych
Debra Gilkes
Anna Gillis
Suzanne Gilles
Robert J. and Susan M. Gillig
Gregory and Judy Gisvold
Tori Glenetski
David and Kathryn Glinski
Valerian and Delores Glodowski
Becky and David Glomstad
Donna Glowcheski
Janice and Charles Goethel
Bonnie Golden
Janet Goodwin
Verna Gorman
Susan and James Gould
Geraldine Goulet
Joseph and Lorna Grabko
William and Mary Graumann
GRC Wireless, Inc.
Thomas and Diann Greener
Kenneth and Joyce Griswold
Gregory and Colleen Grovesteen
Jenny Gruber
Lorraine Gruber
Sister Mary Ann Gschwind
Robert and Barbara Guertler
David and Patricia Guilliom
LaVonne and Erich Gulke
Gundersen Lutheran
Robert Haake
Lawrence and Mary Jean Hadzima
Peter Hafner
Barbara Hafner
Alden and Pat Hamm
Dean and Lori Hammes
Norma Hanko
John and Donna Hansen
Paul and Karla Hansen
Alice Hanson
Vivian Hanson
James and Caroline Hardinger
Randi Harris
James and Nanette Harris
Nanette and James Harter
John and Joann Harter

William and Margaret Harycki
Herbert and Mavis Hattamer
Debra Havinga
Marian Havlik
Joni and Donald Hayes
Julie Hazen

Mary Jacobson
Lorraine Jaeger
William and Marilyn Jaekel
Dr. Pamela Ann Jaffke
Vincent and Bonnie Jakel
Edwin Jakusz



Rev. John L. Heagle
Gerald and Dorothy Heberlein
Nancy Heckel
Virgil Hegebenbart
Duane Heier
Geraldine Heilman
Anne Heilman
Joseph and Dianne Heintz
Marlene and Milton Heintz
Jeff Heintzen
Helen Heiser
Evelyn Hemmy
Arnold and Marlene Henderson
Geri L. and Andrew N. Hengst
Norman and Janice Henke
Carl and Margaret Henneman
Aimee Hennessy
Debbie and Philip Henry
Edward and Betty Hentges
Diane Hietpas
Michael Higgins
Mary and Myron Higgins
Merle Hill
Stephen and Monica Hinke
Rhonda Hislip
David and Patricia Hoban
Chester and Irene Hoffman
Yvonne Hoffman
Jeanne Norby
Deborah and Joseph Hoppa
Edward and Myrna Horgan
Patti Hornung
Virginia Horstman
Mary Hovel
Mary Ellen Howard
Shirley Huber
Shirley Hubert
Lawrence and Barbara Hubert
Matthew and Carol Hubler
Donald and Sandra Huebscher
Mary and Richard Humfeld
Peter and Bernice Hundt
Joseph and Angela Hundt
Very Rev. Msgr. Robert P. Hundt
Deacon Jason and Laura Hutzler
Donna Huyvetter
Lisa Marie and Daniel Idzikowski
Jon and Marilyn Immerfall
Inland
C.W. and Susan Inlow
Dr. Pauline Jackson
Steven and Susan Jacobs

Daniel and Kathy Jaszewski
Harriet and Len Jaszewski
Linda and Michael Jawson
Mary Jenneman
Marna Jenson
Evelyn Jessesky
Steven and Susan Jilk
Gerald and Susan Joas
Roberta Joern
Anna Johnson
Donald and Rita Johnson
Howard Johnson
Zach Johnson
Patrick and Kimberly Johnson
Lester and Marie Johnson
Antoinette Johnson
Marilyn Johnson
Kay and Scott Johnstone
Ralph and Sandra Jonas
David and Catherine Joswiak
Helen Juan
Pauline Jung
Cathy and Mike Juran
Robert and Mary Jurewicz
Marie Kabat
Carol Kading
John Kaiser
R. A. and Patricia Kamla
John and Ruth Kane
Emilie Kappel
Lawrence and Geneva Karl
Bernice Kassing
Jared Kasten
James and Priscilla Kauffman
Marla Kaufmann
Clara Kaus
Dawn and Joey Kay
Patricia Keaveny
Irene Kedrowski
Robert and Mary Kelemen
Walter and Barbara Keleske
C. Joseph and Hellen Kelleher
Daniel and Janice Keller
Mary Kelly
Tamara Kenealy
Jennifer Kennedy-Wiesjahn
Ruth Kerska
Elizabeth Kilcher
William and Lorraine King
Dan and Christy Kitzhaber

Raymond and Mary Ellen
Kitzhaber
Judea Klaas
Howard Klamrowski
Thomas and Darlene Kleven
Rev. Msgr. Edmund Klimek
Elizabeth Klopotek
Edward and Patricia Klos
Rev. Michael Klos
Germaine Klouda
Thomas Knauf
Peter and Betty Knepper
Joseph and Bonni Knight
Eileen Koch
Sue and Ray Koch
Lloyd and Florence Koenig
Dorothy Kolb
Jesse Kollasch
Bill and Beth Kolodzinski
Jacqueline Komperud
Dorothea Konkol
Norbert Konopa
William Korn
Philip and Margaret Kosloski
Lorraine Kosloski
Richard Kostner
Audrey Kotnour
Carol Kowieski
Mrs. Joseph Kozicki
Carol Kraemer
Marita Krause
Daniel and Gayle Krecklow
Mary Ann and Jim Krems
Very Rev. Thomas Krieg, Dean
Joann Kronebusch
Joseph and Barbara Kruse
Jack and Marcella Kruse
John and Marge Krznarich
Linda Kuehl
John and Jacquelyn Kuhl
Doris Kujak
Genowefa Kujawski
Suzanne Kulberg
Douglas and Margaret Kunick
Rev. David Kunz
Travis and Marie Kurth
Clifford Kuster
Kwik Trip
Sister Marie Kyle
Thomas and Mary Ladwig
Mike Lahart
Elizabeth Laizure
James and Ruth Lamke
Arthur and Gladys Landowski
Deacon James and Constance
Landry
Charles Lang Sr.
Ann Lankford
Vernetta Larson
Lucille Laskowski
Robert Laubach
Fern Laube
Louise Lecheler
James and Sharon Lecher
Howard and Charlotte Lee
Lynn and Janice Lee
Jeffrey and Carol Legate
Ed and Juanita Lemancik
George A. Leonhard
Roger and Delores Lepak
Richard and Barbara Letto
William and Mary Lewandowski
Tom and Margaret Ley
Kevin and Mary Lieders

Gladys Lila
Michael and Jean Anne Lobner
Charles Loeffler
Joyce Long
Susan Losching
Charles and Marilyn Louis
Deacon Matthew and Denise
Ludick
Patricia Luhman
Michael and Mary Ann Lynnes
Dr. Charles and Margaret
MacCarthy
Mike and Shirley MacEachern
Richard and Myrth Macken
Theresa Maenner
Beverly Mai
Christopher Maierhofer
David Malay
Very Rev. Delbert Malin
Ann Malin
Irma Malles
Greg Manhart
Darcie and Fran Manning
Steve and Margaret Manson
Donald and Patricia Marjala
Mark and Barbara Martin
Mary Marvin
Sandy and Michael Marx
Susan and Jeffrey Masephol
Mary Masters
Helen Mateski
Richard and Kathleen Matter
Donald Matthews
Ron and Ellen Maurer
Conrad and Judith Mazur
Patricia Mc Knight
Ashley McCarthy
Thomas and Mary McConaghy
Thomas McGee
Margaret McGovern
Patricia McGowan
Kevin and Chris McGraw
Betty McInnis
Helen McMullin
Jean Meckstroth
John and Dee Medinger
Carol and George Meirick
Joseph and Carol Melde
Connie Melland
Mary Melvin
Joe and Theresa Melzer
Martha Mendoza
Patricia Mertens
Leslie and Rita
Messerschmidt
Richard and Nancy Meyer
Sister Cathryn Meyer
Patricia Mezera
Rev. Gregory Michaud
Nicholas and Jennifer
Michaud
Jeanne Michuta
Mark Miers
Terry Miller
Beverly Miller
Donald and Luann Miller
Olive Miller
Patricia Miller
Claire Milliren
Linda Millner
Corinne Moen
Phillip Moilien
Fred and Maureen Monk
Gregg and Emily Moore

Helen Moran
Mary Morgan
Michael Morley
Kathleen Mosack
Dennis Mosey
Anita Motszko
Kenneth Muelling
Elizabeth Mugavero
Louise and Todd Muller
John and Glee Mulrooney
George Murphy
Philip and Sheila Murray
Alice Leis Murray
Karen and Kirk Myhre
Catherine Myszka
Thomas Naiberg
James and Mary Nehrllich
Pam Neitman
Gerald and Mary Jane Nelson
Henrietta Nelson
Nestle
James and Enid Neubauer
Luanne Neumann
John and Jackie Newman
Rhea Newman
Martha C. Niegelsen
Gerald and Laura Niehaus
Florence and Allan Nikolai
Mary Nix
James and Sandra Noelke
Donna Nolop
Martha Nontelle
Joanne and Andrew Nordeen
June Norgaard
Joyce Norman
Joyce Northcott
Richard and Frances Novak
J.A. and Marian Nowak
Julie and Karl Nuttleman
Joseph Oberweis
Doreen O'Donnell
Arlene O'Loughlin
Gary and Shirley Olson

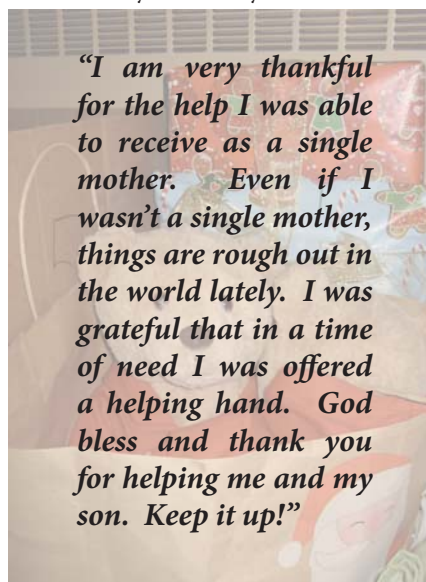

"I am very thankful for the help I was able to receive as a single mother. Even if I wasn't a single mother, things are rough out in the world lately. I was grateful that in a time of need I was offered a helping hand. God bless and thank you for helping me and my son. Keep it up!"

Douglas and Nancy Omernik
Ellen O'Neil
Dorothy Opitz
Marie Orcutt
Dr. Victoria Palen
Carli and Jason Palmer
Phyllis and Ralph Pampuch
Norma Panka
David Pardoe

Leona Parker
Jeffery Patterson
Delrose Patzner-Hansen
Ruth Paulson
Steven and Marian Pavela
Catherine Pawelski
Lucille Pechacek
Juanita and Robert Peck
Laura Pehoski
Lorrin Pekarske
Arnold Penzkover
James and Gloria Peplinski
Patricia Perkins
Robert and Ruth Peshak
Brian and Lucy Peters
Helen Peterson
Joyce Pettis
Donald and Ardella Pieper
Rose Pierzina
Joan Pintz
Barbara and Mitchell Piper
Joyce Poellinger
Charles Pollard
Donna Porter
Rev. John A. Potaczek
Joe Pow
Stephen and Jane Powers
Raymond and Dolores Pozorski
Kathryn Prentice
Zita Pretasky
Diana Pronschinske
Mark Pronschinske
Richard and Lois Przywojski
Rosemary Pszeniczny
Albert and Irene Puhl
James and Joanne Putz
Robert Pyka
Larry Quinn
Margaret Racanelli
Jamie Radabaugh
Irene Raimor
Richard and Anna Rappa
Scott and Clare Rasmussen
Rev. Damian J. Redfern
Tosha Reetz
Patricia Regan
Michael and Mary Therese Regner
Patricia and David Reinardy
Joan Reince
Mary Jo and David Reinders
Dale and Priscilla Reinhart
Charles Reise
Ralph and Sharon Reniewicki
Sally Renstrom
Christy and Ernest Reppe
R. G. Retzlaff, D.D.S.
Karen Havholm and Glenn
Reynolds
McCann and Marie Rice
Barbara Rice
Nathan Rickersten
Helen Riegert
Jonathan and Ann Rigden
Donald Riley
Thomas Rislow
Richard and Marilyn Ritter
Deacon Dennis and Betty Rivers
William and Elsie Roberts
Mary Ellen Robertson
Charles Robinson
Marian Roesler
Joann Roewe
George and Mary Ann Rogers
Donald and Therese Rolling

Ann Romundstad
Helen Roop
Emily and Jordan Rose
Gaye and Gerald Rosekrans
David and Jennifer Rosener
David and Roseann Rosin
Greta Ross
Dennis and Barbara Ross

Kenneth and Mary Schultz
Thomas and Kay Schultz
Kenneth and Deborah Schultz
Lorraine Schultz
Agnes Schumacher
Mathilda Schumacher
Jane and Robert Schummer

John and Dorothy Steber
Alice Steckling
Lavern and Kathryn Steele
Gerald and Patricia Steffen
Mathias and Marian Steidl
Roni Steines-Machtan
Albert and Marian Steinmetz
Dr. Richard and Jo Stelmach
Brian and Rochelle Stenseth
Robert and Diane Stepan
Margaret Sternweis
Ann and Chester Stevens
Catherine Stewart
Agnes Stipetich
Grace Stohr
Walter and Betty Stoll
Ted and Bernadette Stoltz
Richard and Jan Stommes
Rita Strauss
Judy Strnad
Amy Hansen-Strom and Tom Strom

David and Janet Villeneuve
David and Mary Virant
Susan and Larry Vlasak
Terry and Andrea Hoffman
Vosburgh

Bernadine Voss
Glenn and Patricia Voss
Carrie and Mark Vrieze
Bernard and Mary Wahl
Bernice Waldera
Kathleen Wallace
Dr. William Walter
Frank and Julie Ward
Katherine and Lawrence Warzynski
William and Lois Watford
Heidi Weatherford
Rita Weber
Veronica Weibel
Marcella Weiker
Paul Welsh
Judith Wendt
George Wenzel
Alvina Wera



Robert Rotering
Neil and Deanna Roth
Royal Credit Union
Charles and Marion Ruelle
Chris and Clare Ruff
Catherine Ruff
John and Janice Rumpel
Myrtle Runningen
Robert and Eileen Rusch
Jon and Melody Rutschow
Keith Rutz
Shannon Rutz
Christina and Michael Ryan
Deacon Gerald and Patricia Rynda
Rosemarie Ryskiewicz
Karen Sabin
Orville and Kathryn Sallander
Ashley Sammann
Paul Sampsen
Myron Sankey
Dell Sauter
Edward and Phyllis Schabacker
Amy Schaefer
Very Rev. Robert Schaller, Dean
Thomas Schank
Kay Scharn
Steven and Mary Schaub
Margaret Schaub
Therese and Sylvester Schaub
Michael and Maxcine Schauf
Very Rev. Roger J. Scheckel, Dean
Marjory Schenk
June Schey
Viola Schiferl
Jerome Schill
Janet Schipper
Paul Schirz
Amy and Eric Schmidt
Betty Schmidt
Thomas and Elaine Schneider
Theresa Schneyer
Kathryn Schnitzius
Edward and Grace Schoen
Esther Schrader
Don and Julie Schreier
Renee and Kurt Schreiner
Ambrose and Elaine Schuh
Kathleen Schuh
Debra and William Schultz
James and Denise Schultz

Mary Schuttenhelm
Jane Schwabenbauer
Helen and Emil Sebranek
Mike Secord
Paul Seiler
James and Gloria Senft
James Servais
Patricia Seubert
Edward and Jeanne Severson
Annabelle Sharp
Michelle and Jason Shippy
Gary Shirek
Thomas and Lissa Siedow
John and Maxine Siegler
Patricia Simon
Renita and James Sinniger
Patricia Skar
Samuel and Jean Skemp
Donald Skibba
Patricia Skiles
Dirk and Shiela Slaback
Sr. Mary Jane Slaney, OSB
Nick and Carol Slawatyniec
Wally Sloan
Marilyn Slusarski
Lois Smetana
Jan and Teresa Smit
Damon and Kathleen Smith
Ben Smith
Frances Smith
Joan and Douglas Smith
John and Florence Smrecek
Mary Ann Snapp
Kimberly Sobraliski
Patricia and Arthur Soell
Bernard and Odelia Solchenberger
Jenny Soller
Barbara and Arvin Solsaa
Wilma Spaeth
Glen and Mimi Spence
Virginia Sperry
Edna Spohn
Linda and Cliff Sprecher
Thomas and Karen Springob
Judy Springs
Michael and Jennifer Stangl
Sara Stankiewicz
Sr. Bernyne Stark
Barbara Starsky
Roberta Staxrud

Eleanore Stuttgart
Michael and Debra Suchla
Norm Suhr
James and Paulette Sullivan
Mary Sullivan
Patricia Sumstad
Albena Sutton
Ann Svetlik
Peggy Svoma
J.J. Sweeney
Eileen Swoboda
Mitchell and Kim Szczybialka
Tim and Penny Szobody
Raymond and Aurora Szrama
Edith Szymkowiak
Peter Tabor
Timothy and Marcie Talbott
Target Corporation/TRUIST
Altruism
Joan Tautges
Ann Temp
Eileen Temte
Dale and Kathleen Tetzloff
Phyllis Thaldorf
Cheryl L. Thiede
William and Barbara Thiel
Rev. E. J. Thome
Barbara Thompson
Erna Thut
Bruce and Shirley Tibbett
Ronald and Marianne Tobalsky
Laura Tokarz-Reif
John Tomasik
Gregory and Luanne Totten
Robert and Bernice Traun
Regina and Rowland Tremaine
Ralph and Carrie Tritz
Albert and Inez Tschumper
Eugene and Gail Tubbs
Thomas and Lois Tucker
Patricia Tyler
John and Katherine Uehling
Joyce and James Uhlir
Dennis and Carlene Ulrich
James Ulwelling
University of Wisconsin-
Eau Claire
Richard and Karen Urban
Deanna Van Grinsven
Rick and Karla Verkuilen

Andrew Werthmann
Jack and Loretta White
Curtis and Marlys Wicklund
Leroy Wierzba
Donald Wiesman
Anton and Marie Wiesman
Ralph and Lucille Wilcox
James and Mary Wilger
John and Jane Redig Williams
Larita Williams
Dr. Tom and Lois Wirkus
Daniel and Sallee Wirtz
Elmer Wisniefsky
Reita Witkowski
Bonnie Wochinski
Grace Wolfe
F. David and Jean M. Wolfert
James Wopat
Joseph and Janice Wozney
John and Mary Wozney
Larry and Alda Wrobel
Ray and Sue Wuensch
Peter and Mary Wyland
Pauline and David Wysocki
Lloyd Yanisch
Verna Yetter
Richard and Gabrielle Yurkovich
Frank E. Zahn
Janet Zais
John Zanter
Stan and Helen Zdrojowy
Earl Zillmer
Joan Zoellner

IN KIND DONATIONS
Anonymous Donors
Adventure 212
Alcam Creamery Co., Inc.
Rachel Allord
Elizabeth Althoff
Ron and Terry Amel
Aquinas Catholic Schools
Aquinas High School
Arby's
Joan and Rick Artman
Donald and Eileen Artz
Rachel Balow
Cynthia and Paul Bammel
Wisconsin State Bar
Beacon House

IN KIND CONTINUED...

David and Karen Becker
Virginia Bendel
Bob Bendixsen
Chris and Gary Bengtson
Vi Beranek
Cynthia Berlin
Michelle Berndt
Bill's Pizza Shop
Bernard and Odelia Bina
Blessed Sacrament Parish
Blessed Sacrament Women
Dolena Brand
Carol Breidel
Jennie Brendel
William and Elizabeth Brendel
Lynne Brown
David Burbach
Michael and Jean Canan
Pat Carson
Cathedral School
Catholic Residential Services
Cejka Family
Mike Siker Charity Fund
St. John's United Church of Christ
Barbara Christopherson
Rudy and Mary Clements
Gregg Cleveland
Wisconsin Coalition Against
Domestic Violence
Myrna Colsch
LB White Company
Kevin Cook
Cornerstone Community Church
Donna and Richard Cota
Cub Scout Pack 28
Beth Curtis
Robert and Cecilia Dachel
Cindy Dale
John and Patricia Darling
Scott and Mary Dee
Laurie Diekrager
Diocese of La Crosse
Nick Dobbins
Larry and Ann Dohse
Steven Doll
Dollar General
Harry Doweiko
Dorothy Drout
Early Childhood Center
Carole Edland
Peter Eng
John and Mary Lou Engler
Norman and Mari Erickson
Esser Glass of Eau Claire, Inc.
Paul and Dee Euler
Dave Evers
Lynette Field
Mary Fitzpatrick
Donald and Helen Flynn
Deonne and John Flynn
Charlotte Forer
Katie Fox
Larry Fox
Annette Friedewald
Michael Fuchsteiner
Donald and Erna Gallagher
Gibson's Water Care
Richard and Beatrice Gilles
Lois Gissal
Dave Glenna
Jessi Grange
Ronald and Sharon Graw
Green Bay Packers

Jeanne Groebner
Mary and Ned Grossnickle
Eastside Parish Moms Group
Francis Grover
Peter Groves
Rita and James Gundry
Gyros and Kabob House
Marilyn Hackett
Joellen Hagge
Ronald and Jeanette Hammes
Betty Hammes
Pat Hansen
Peg Hanson
John Hanson
Nancy and Curt Hanson
Jason Harden
Pat Harnisch-Smith
Barbara and Kenneth Herlitzka
Rita Herlitzke
Paul and Dorothy Hess
Betty Hinds
Holiday Inn
Holy Name of Jesus Parish
Holy Trinity Council
Linda and Michael Jawson
Anthony Jefson
Rose Jewelers
Jockey International
Thomas and Elisabeth Juen
Dana Kaminski
Jennifer Kapinus
Dawn and Joey Kay
John Kelsey
John Kenny
Tod Kittle
Amy Klarkowski
Knights of Columbus
Linda Koblitz
Jeanne Kremer
Aubrey Kroner
Greg Kueberg
Dee Kussmaul
Kwik Trip
La Quinta Inn and Suites
Lakeview Medical Center
Liz Landerman
Vicki and Steve Lange
Paul Lansing
Mary Larsen
Marilyn Lawrence
Shirley Lindquist
Back on Track Living
Bob Luce
First Lutheran Church
Barb and Bruce Marco
Mary, Mother of the Church
Mayo Health System
Dorothy and Jeff McClintock
McDonald's
McDonnell Area Catholic Schools
Paula McEvilla Mcloone
William and Donna Medland
Carol and George Meirick
Curtis Menting
Gilmanton United Methodist
Church
Microsoft Community Affairs
The Waters of Minocqua
Kevin and Elizabeth Mitchell
Harry Montoya
Ed Moran
William Moyle
Dr. John Mueller
Betty Mullenbach

Sabra Mumford and Carol
Ziehdsdorf
John Murphy
John and Linda Naga
Nola Nagel
Kathy Nelson
James Nelson
Charlotte L. Nesseth
Luanne Neumann
Mark Neuville
Aaron and Rochelle Nicks
Tom and Lori Nigon
Kay Nix
Bruce Nordstrom
Northland Supply
Kim Novak
Phil and Penny Ohlert
Mellica Oliver
Jim and Donna Omernik
Myrna Ostrem
Geri Patschull
John and Helen Pavela
Steven and Marian Pavela
Peebles
Gaylord Perry
Tim and Rhonda Peterson
Ron Pitz
Becky Prichett
Project Linus
Heidi Reid
Betty and Steve Rhude
Nathan Rickertsen
Wayne Rigg
Shannon Riley
Paul and Mary Therese Rinzel
Mark and Karen Ritter
Rocky Rococo
Lenore Rodman
Albert Roellich
Kris Rogge
Geraldyn Russell
Mary Jo Russell
Sacred Heart Hospital
Sacred Heart Parish
Deacon Richard and Mary Sage
Craig Sallander

Belts Soft Serve
Dianne Seyler
Alice Simmons
Dolores Joan Sinniger
Marcus Skiles
Sky Club
Mary Sleeter
Pat Smith
Arlene Smith
Barbara Smith
Linda Smrcina
Mary Ann Snapp
Gerald and Bonnie Sokolik
Name
Photo Card Specialists, Inc.
Retaining Wall Specialists
Edna Spohn
Sports World
St. Elizabeth Ann Seton Parish
St. Florian Parish
St. James "Knitwits"
St. James the Greater Parish
St. James the Less Parish
St. Mary Parish (Keyesville)
St. Patrick Parish
St. Raymond of Penafort Parish
Scott Stagliano
Sara Stankiewicz
Stitch-A-Bit Quilters
Ben Strittmater
Sara Suino
Edith Szymkowiak
Arlo Teegarden
Louise Temte
Diane Thompson
Tracy Tobin
Margaret and Joel Torgerud
Trinity Quilters
Troop 11
Margaret Trumpy
Liz Umberger
United Way of Prairie du Chien-
University of Wisconsin-
Stevens Point
University of Wisconsin-
Eau Claire
Peter and Theresa Vick
Trig's Box Office Video
Villa St. Joseph
Kimberly Vogt
Dana Wach
George Walinski
J.R. Watkins Company
Carolyn Wavra
Deb Weber
April Wehling
Jane Weisenberger
Sandlake Wesleyan Church
Western Technical College
Zoe and Jayda Wirtz
Rev. Eugene Wolf
Debra Wollin
Woodman's
Charles Zabrowski
Frank E. Zahn
Alice Zebell
Bob Zietlow

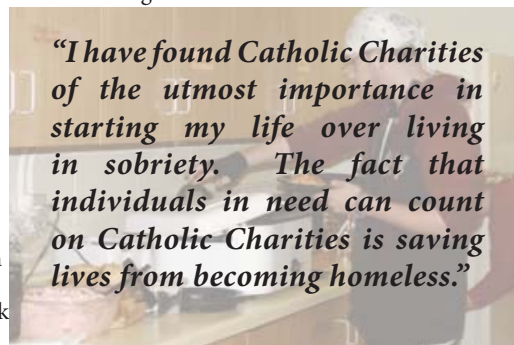

"I have found Catholic Charities of the utmost importance in starting my life over living in sobriety. The fact that individuals in need can count on Catholic Charities is saving lives from becoming homeless."

Sam's Club
Katherine Sans Crainte
James and Frankie Saxton
Daniel and Linda Schaefer
Dorothy Schatzley
Matt Schauff
Schierl Companies
Don Schill
Marcella Schmitz
Shirley Schneyer
Rachel Scholze
Esther Schrader
Jane Schwabenbauer
Darin and Karen Seidel
Shar Selinger

GRANTORS

Abbotsford Story, Inc.
Alliant Energy Foundation, Inc.
American Family Mutual
Insurance Company
Frank G. Andres Charitable Trust
Citizens Community Federal Bank
Bank of America
Blanche M. Walsh Charity Trust
Catholic Campaign for Human
Development
Catholic Charities USA/HUD
CITI
City of Wausau

City of Eau Claire
Diocese of La Crosse
Arnold and Lois Domer
Foundation
FEMA-Emergency Food and
Shelter Program
Franciscan Sisters of Perpetual
Adoration
Green Bay Packers Foundation
Islamic Society of Northern
Wisconsin-Mahmoud Taman Fund
Koch Foundation, Inc.
La Crosse Community
Foundation

Sarah Shinn Marshall Memorial
Fund
B. A. Mason Trust
National Foundation for Credit
Counseling
Raskob Foundation
Richland County United Givers
Fund
Edward and Hannah Rutledge
Charities
The ShopKo Foundation
Russell L and Vera M. Smith
Foundation, Inc.
State of Wisconsin

The W. O'Neil Foundation
United Way of Inner Wisconsin,
Inc.
United Way of Marathon County
United Way of Greater Chippewa
Valley
United Way of Dunn County
United Way of Prairie du Chien
Wells Fargo
Wisconsin Energy Foundation
Wisconsin Trust Account
Foundation
Women in Action-Wausau
Xcel Energy

TO HONOR THE MEMORY OF LOVED ONES OR TO RECOGNIZE THOSE STILL WITH US, MANY DONORS HAVE GIVEN GENEROUSLY. TO ALL OF THESE DONORS, WE AT CATHOLIC CHARITIES ARE GRATEFUL FOR YOUR SUPPORT, WHICH WILL BETTER THE LIVES OF MANY PEOPLE IN YOUR COMMUNITY.

IN HONOR OF

2011 Mondovi High School

Graduates

Mondovi Area Clergy Association

Bill Medland

Deacon David and Marie Allen
David and Karen Becker
Chuck and Polly Berendes
Keith Braunreiter
Abby Cooper
Association of Fundraising
Professionals
Randi Harris
Diane Hietpas
Patti Hornung
Mary Jacobson
Vicki and Steve Lange
Sandy and Michael Marx
Helen McMullin
Luanne Neumann
Aaron and Rochelle Nicks

Mary and Jeff Normandt
Emily and Jordan Rose
Michelle and Jason Shippy
Terry and Andrea Hoffman
Vosburgh

Father Michael Gorman

Allen and Tamara Becker

Father William Menzel

St. Vincent de Paul PCCW

John and Priscilla Brunner family

Deacon Norbert and Marian
Brunner

Joseph and Diane Cieslewicz

Anonymous

Mari and Norm Erickson, Caroline

Erickson and William and Marilyn

Jaekel

Beth and Kevin Erickson

Marie Weissenfels

Judy Springs

Pastor Kent Johnson

Rodney and Linda Burkum

Richard and Mary Sage

Bradley and Lynn Sturm

Richard Sage

Geraldine and Marty Konop

Ione Ross

Barbara Starsky

Stephen and Wendy Dachel

Daniel and Gayle Krecklow

Damon and Kathleen Smith

IN MEMORY OF

Merle and Ann Austin

David and Jane Austin

Addyson Grace Coats

Terry and Mary Beranek

Ramona Flock

Robert and Angeline Dickman

Wayne Getter

Janet Schipper

Jane Camoron Heller

Richard and Sheryl Davison

Jeanette Kurth

Travis and Marie Kurth

Bill

Joyce Norman

William Panka

Norma Panka

Orville Richter

Rachelle Brown

Barbara Thompson

Anita Sans Crainte

Phillip Moilien

Charles and Patricia Sans Crainte

Lynn Schneyer

Ron and Terry Amel

Eugene Serres

Antoinette Johnson

Randy Skifton

Sandra Borreson

Paul Wall

John and Cheryl Card

THANKS TO ALL, WHO THROUGH THEIR PARISHES AND INSTITUTIONS, HELP US FINANCIALLY TO CONTINUE OUR MISSION OF PROMOTING HUMAN DIGNITY BY ALLEVIATING POVERTY AND STRENGTHENING INDIVIDUALS AND FAMILIES.

Aquinas Catholic Schools
Blessed Sacrament Parish
Blessed Sacrament Women
Breakfast Optimist Club
Catholic Daughters
Chippewa Valley Directors of
Religious Education
Christ Episcopal Church
Crucifixion Council of
Catholic Women
Dodgeville Community Group
Eau Claire Catholic Women's Club
English Lutheran Church
First Baptist Church
First Congregational Church
First Lutheran Church, Eau Claire
First Lutheran Foundation,
Eau Claire
First Presbyterian Church
First Presbyterian Church, Eau Claire
Franciscan Sisters of Perpetual
Adoration
Franciscan Spirituality Center
Holy Family Parish
Holy Name of Jesus Parish

Holy Rosary Parish
Holy Trinity Parish
Hospital Sisters of St. Francis
Immaculate Conception Parish
Immaculate Conception Youth
Group
Institute of Christ the King
Islamic Society of Northern
Wisconsin
Just Give
Knights of Columbus
La Crosse Lions Charities
Ladies of Columbus
Lydia Ladies
Marian Catechist Apostolate
Mary, Mother of the Church
Mauston/Sparta Deanery D.C.C.W.
Mondovi Area Clergy Association
Nativity of the Blessed Virgin Mary
Church
New Beginnings Christian
Fellowship
Olivet Beacon of Light Lutheran
Church
Our Redeemer Lutheran Church

Our Savior's Lutheran Church
Peace Lutheran Church
People's Bank, Eau Claire
Place of Peace
Roncalli Newman Center Parish
Sacred Heart of Jesus Parish
Sacred Heart Parish
Sisters of the Order of Saint Benedict
St. Alexander Parish
St. Anne Parish
St. Anne's Ladies Society
St. Bartholomew Parish
St. Bronislava Parish
St. Casimir Parish
St. James "Knitwits"
St. James Parish
St. James the Greater Parish
St. John the Baptist Parish
St. John's United Church of Christ
St. Joseph Parish
St. Joseph Parish PCCW
St. Kilian Parish
St. Leo's Men's Club
St. Mary Parish
St. Mary Parish (Keyesville)

St. Mary Parish, Altoona
St. Mary's Friendship Club
St. Matthew Parish
St. Michael Parish
St. Olaf Parish, Eau Claire
St. Paul Lutheran Church
St. Peter Evangelical Lutheran
Church
St. Raymond of Penafort Parish
St. Stephen Parish
St. Therese Parish
St. Vincent de Paul PCCW
St. Wenceslaus Parish
The Newman Community
The Society of the Propagation
of the Faith
Trinity Lutheran Church
Trinity United Church of Christ
Unity Christ Center
Valleybrook Church
Villa St. Joseph
Wisconsin Catholic Conference

2011 FINANCES

<i>ASSETS</i>	<i>2011</i>	<i>LIABILITIES & NET ASSETS</i>	<i>2011</i>
Current Assets (cash, accounts receivable, prepaids)	909,828	Current Liabilities (accounts payable, deferred revenues)	923,226
Property & Equipment (net of depreciation)	433,775	Unrestricted Net Assets	711,003
Other Assets (assets whose use are limited)	1,345,595	Temporarily Restricted Net Assets	1,054,969
Beneficial interest in perpetual trust	3,361,173	Permanently Restricted Net Assets	3,361,173
TOTAL ASSETS	6,050,371	TOTAL LIABILITIES & NET ASSETS	6,050,371

2011 REVENUE

Program Fees	2,457,455
Contributions & Grants	966,808
Diocesan Annual Appeal	540,000
Investment & Other Income	190,961
TOTAL	4,155,224



2011 PROGRAM EXPENSES

Adoption Services	476,313
Community Homeless Facilities	114,205
Disabilities Services	1,690,182
Domestic Abuse	50,903
Fundraising & Development	186,554
General & Administration	7,167
Migration & Immigration Assistance	114,221
Parish Social Ministry	8,558
St. Damien Outreach	18,479
St. Lawrence Community Services	1,006,106
Rachel's Vineyard	600
Representative Payee Program	175,852
TOTAL	3,849,140

OFFICE LOCATIONS

EAU CLAIRE
448 N. Dewey Street
Eau Claire, 54701
(715) 832-6644

LA CROSSE
3710 East Ave. South
La Crosse, 54601
(608) 782-0710

PRAIRIE DU CHIEN
115 E. Perry Street
Prairie du Chien, 53821
(608) 326-1616

WAUSAU
1105 South 10th St.
Wausau, 54403
(715) 849-3311

CATHOLIC CHARITIES SERVICES

St. Lawrence Community Services
*Providing Charitable Outreach, Advocacy,
Financial Education and Enrichment*

Representative Payee Program

Disaster Response

Adoption

Birth Parent Support Services

Disabilities Services

Domestic Abuse Support

St. Damien Outreach
*Providing assistance to people
who are affected by HIV/Aids*

Immigration Assistance

Community Homeless Facilities

Parish Social Ministry

PLEASE CONTACT US AT 1-888-212-HELP (4357)

OR VISIT OUR WEB-SITE AT www.cclse.org

“Like” us on facebook and keep up-to-date with what is going on!



3710 East Ave. South
P.O. Box 266
La Crosse, WI 54602-0266

Non-Profit
U.S. Postage
PAID
La Crosse, WI
Permit No. 291



Catholic
Charities
USA



Catholic Charities is very grateful to all donors, monetary and in kind, supportive parishes, and grantors, for their continued support of our work. In an effort to save on resources, we have only listed a small portion of our generous donors. However, you may review an extended version of our Annual Report by visiting us online at www.cclse.org. Thank you!



BECOMING A CATHOLIC CHARITIES PARTNER:

CURRENT GIFTS

- › CASH (CURRENCY, CHECK, CREDIT CARD)
 - › APPRECIATED INVESTMENTS
 - › (STOCKS / BONDS)
 - › REAL ESTATE

ESTATE PLANNING

LEAVE A LEGACY

- › ANNUITIES
 - › IRAS
- › LIFE INSURANCE
 - › WILLS
 - › RETAINED LIFE ESTATE
- › CHARITABLE REMAINDER TRUST
 - › CHARITABLE LEAD TRUST